

FRONT ELEVATION

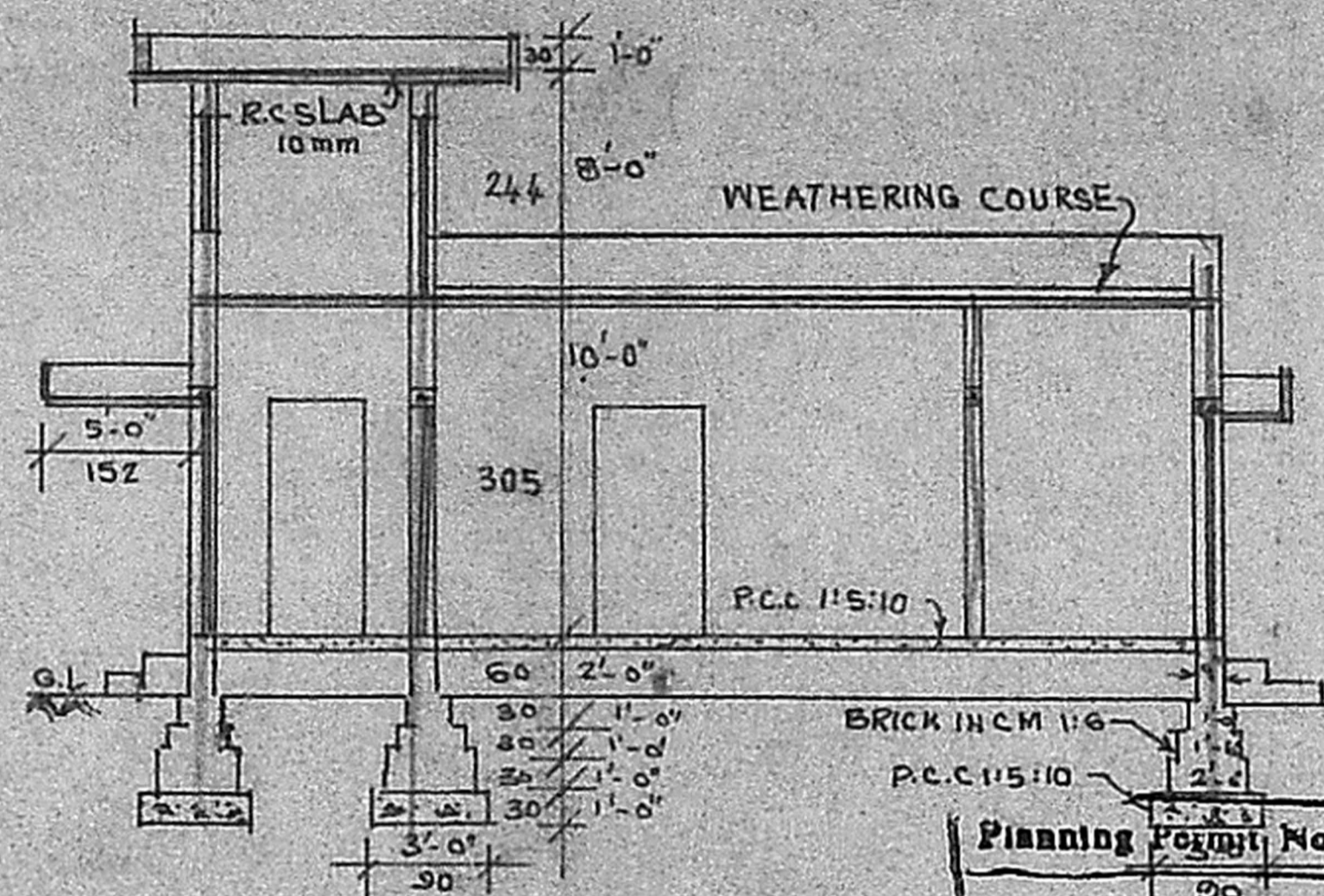

CROSS SECTION ON B-B

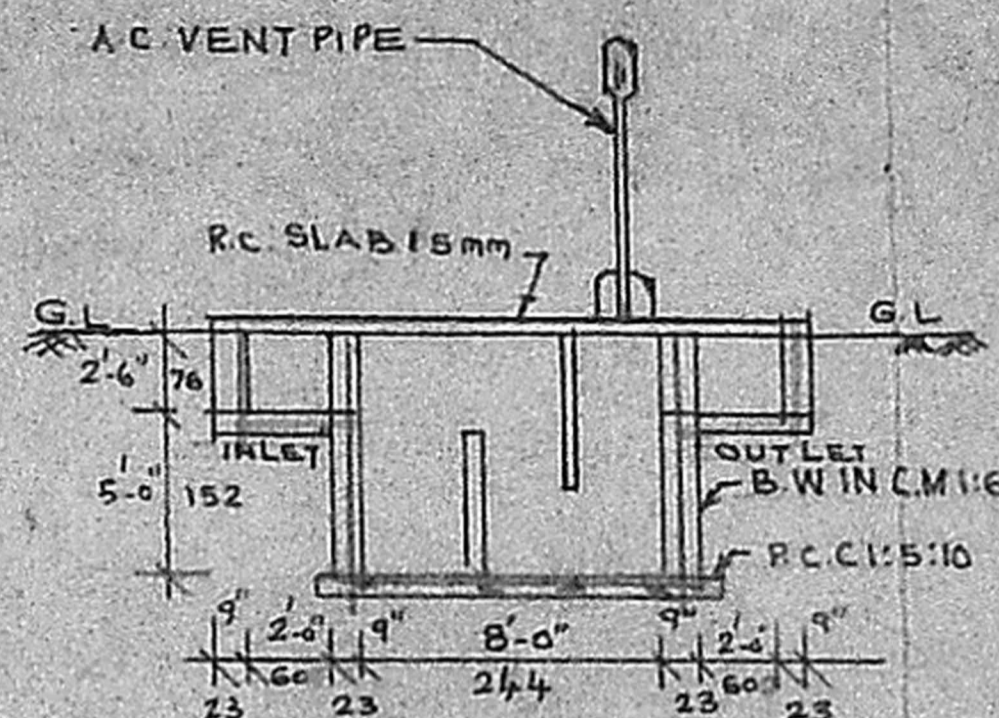

SECTION OF SEPTIC TANK  
SIZE 244 X 120

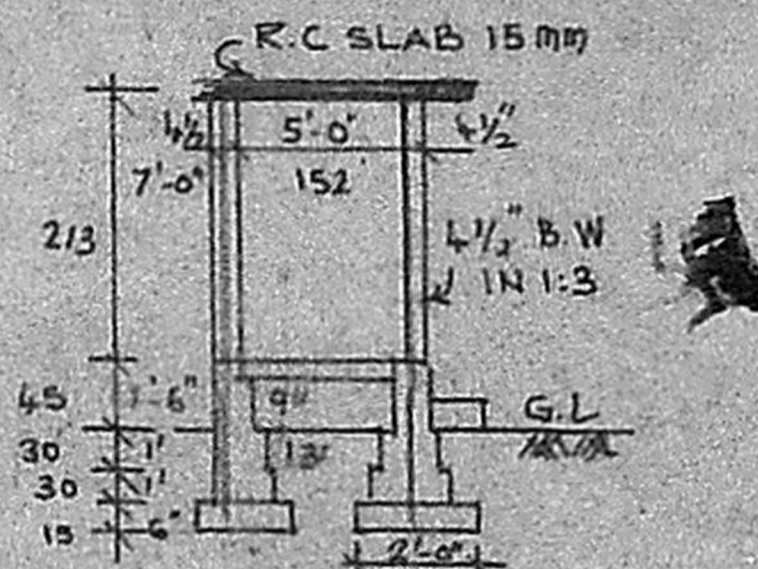

DETAIL OF BATH WC

- D - DOOR - 1-00 X 2-00
- D - DOOR - 0-90 X 2-00
- W - WINDOW - 1-40 X 1-20
- W - DO - 0-90 X 1-20

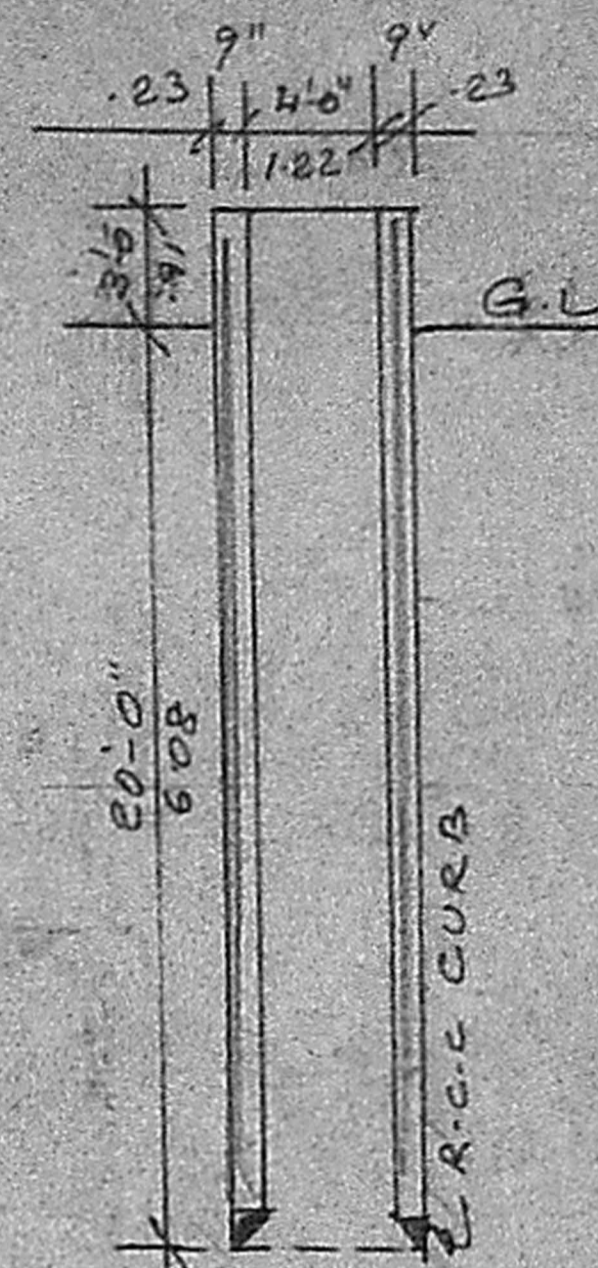

SEC-OF WELL

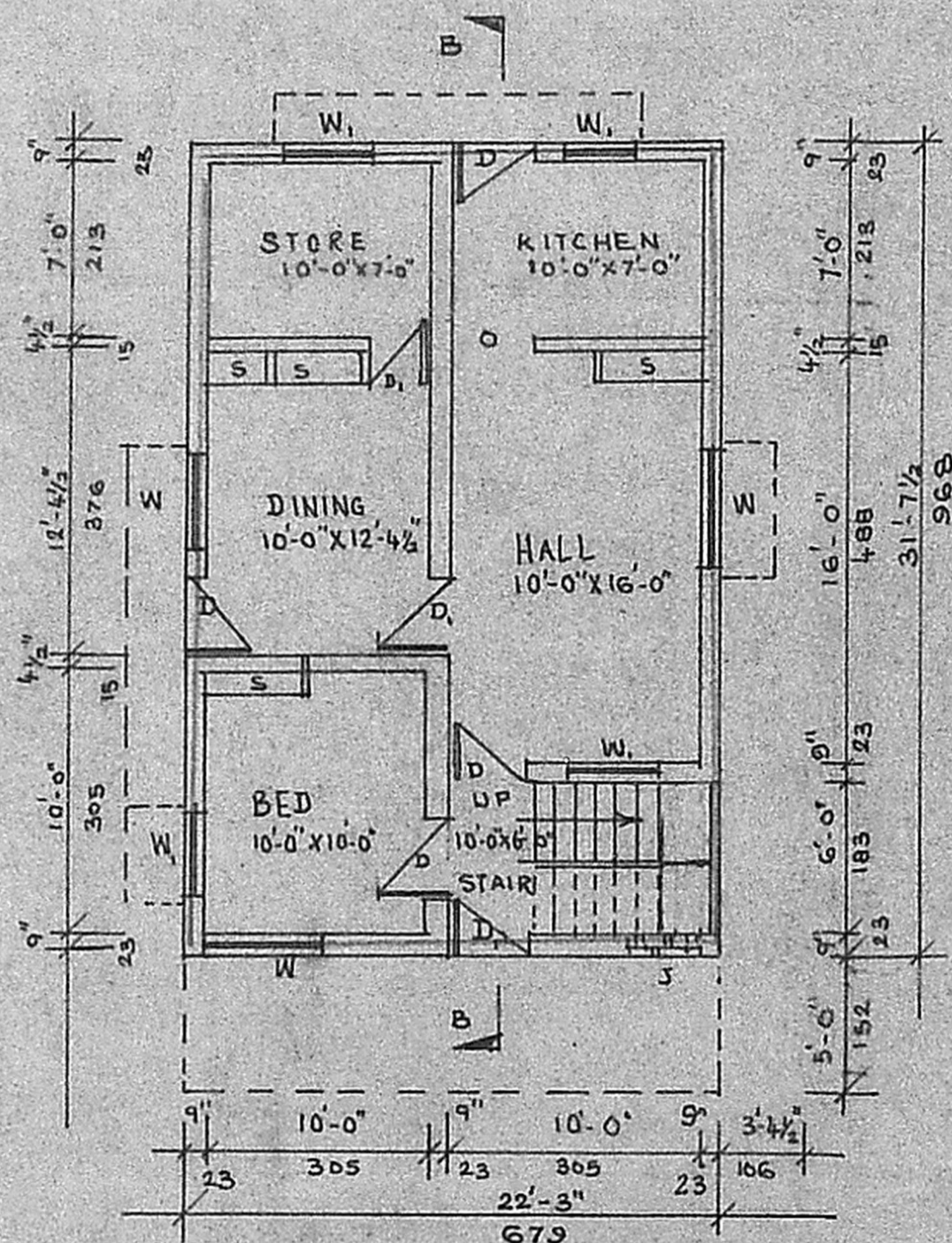

GROUND FLOOR PLAN SCALE 1:100

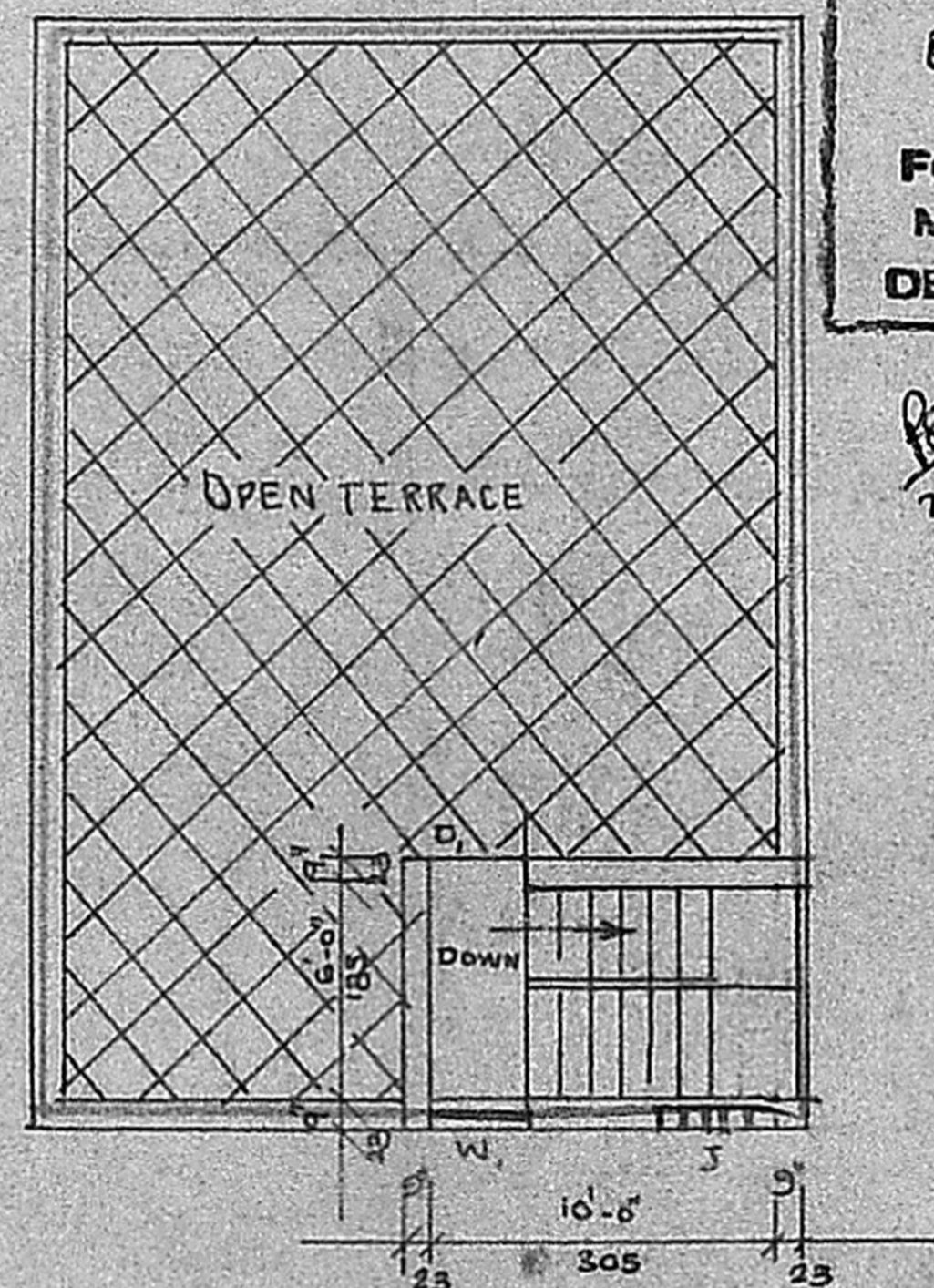

FIRST FLOOR PLAN

Planning Permit No. A/89/90  
**APPROVED**  
 Subject to the conditions in this office letter.  
 No. A/22408/89 D/1/12/190  
 PLOT FOR PUBLIC  
 P/c - T. J. 5-0  
 27/1/90  
 FOR MEMBER SECRETARY  
 MADRAS METROPOLITAN  
 DEVELOPMENT AUTHORITY

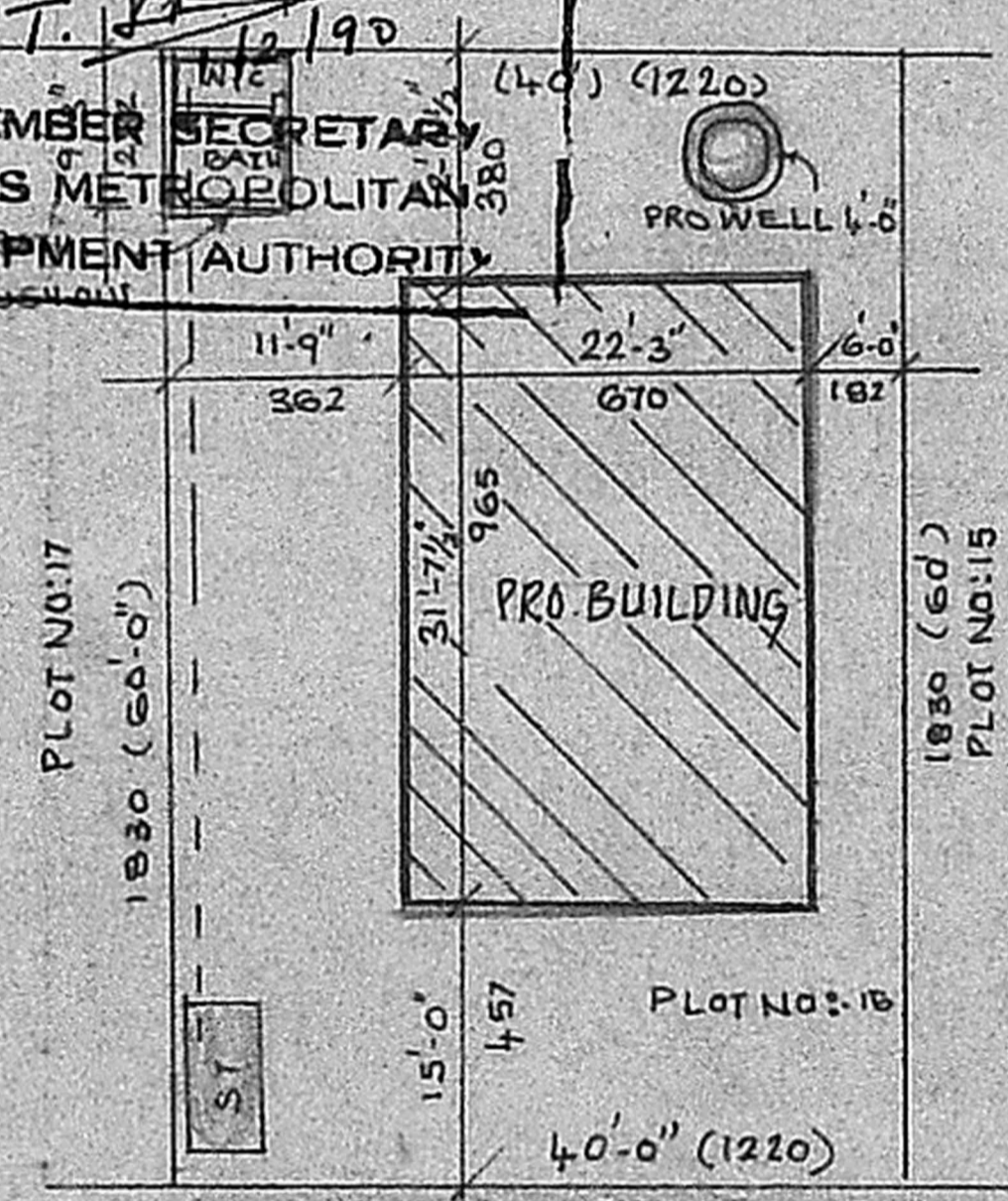

ROAD 20'-0" WIDE

SITE PLAN SCALE: 1:1200

- PROPOSED.
- ROAD
- BOUNDARY

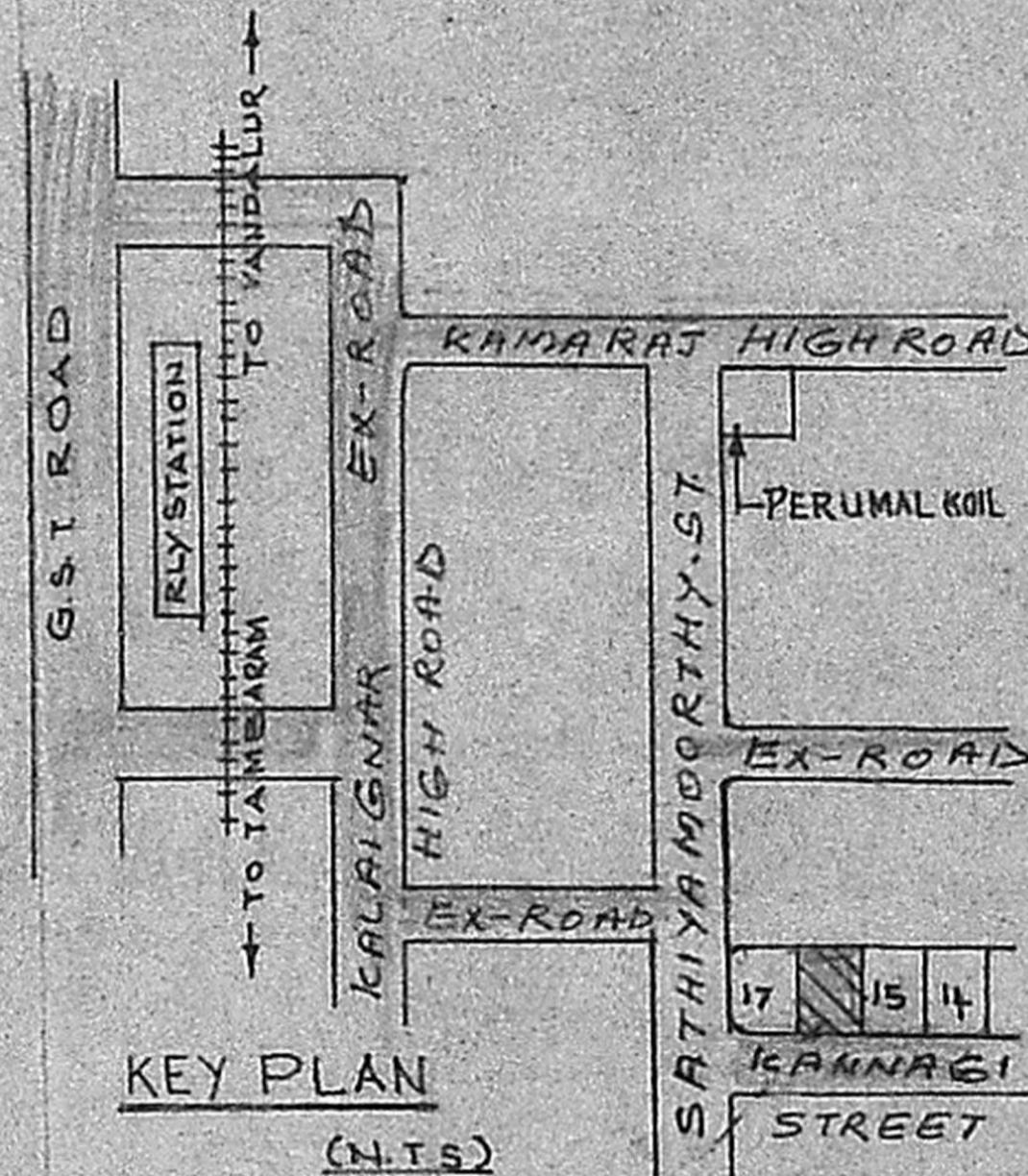

KEY PLAN (N.T.S)

PLOT AREA :- 222 SQM 2400 SQFT  
 PLINTH AREA :- 73 " " 810 " "

PROPOSED DWELLING HOUSE IN PLOT No:16 S.No 134/3A  
 AT PERUNGALATHUR VILLAGE, SAIDAPET TALUK.

*G. S. S. U. S.*  
 OWNER

*R. Mohan Rao*  
 R. Mohan Rao, B.E.E.  
 LICENSED SURVEYOR  
 Corporation of Madras  
 REG No: 14  
 AMBATTUR TOWN SHIP  
 ALANDUR MUN. C. PALAY  
 LIC. No: 15  
 OFF. 15, M. ROAD  
 T. NAGAR, MADRAS-600 077

*Sankey Plan*  
*DR*  
*4/12/55*  
*DR*